

18 Pièces nouvelles pour orgue op 90 - 1^{ère} Livraison

A Madame L. FILLIAUX-TIGER

Fughetta

sur les initiales de Félix Alexandre Guilmant

Alexandre GUILMANT
(1837-1911)

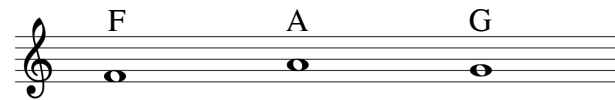

Moderato (♩ = 72)

11

16

21

26

ff G^d Chœur

31

36

Rall.
